

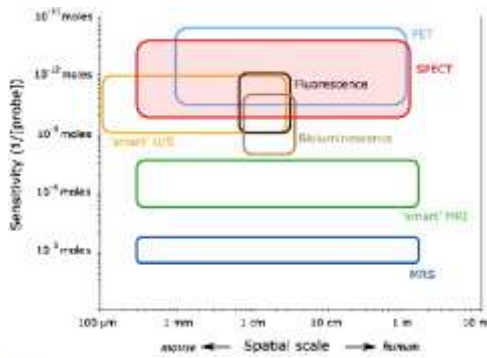

# benötigete Stoffmengen

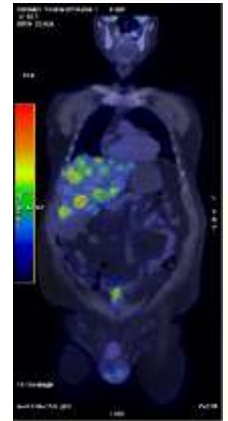

# Multimodale Bildgebung (PET/CT)

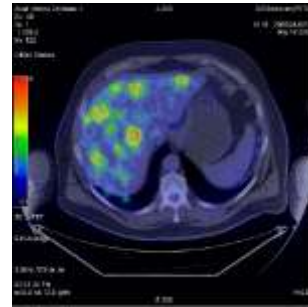

# farmakokinetische Untersuchungsmöglichkeiten

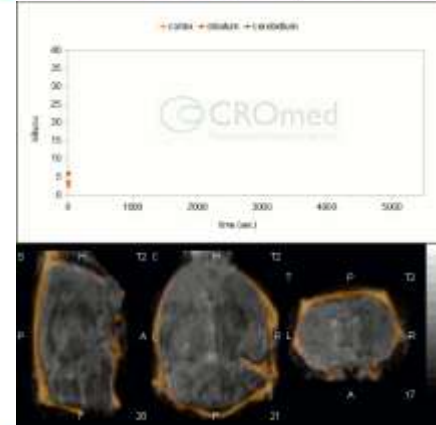
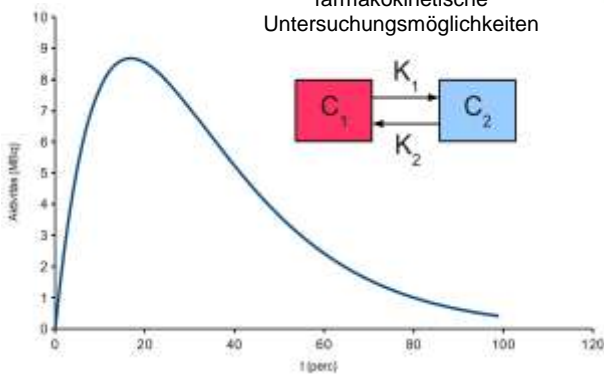



# EKG-Synchronisierung

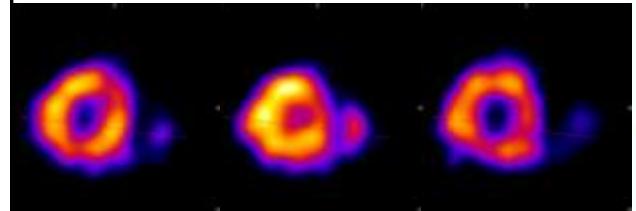
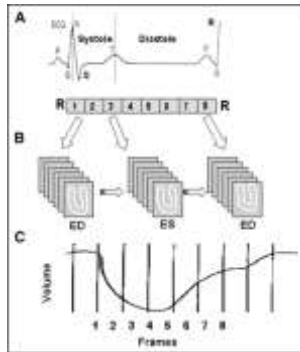

# Tc-MIBI Kardiologie

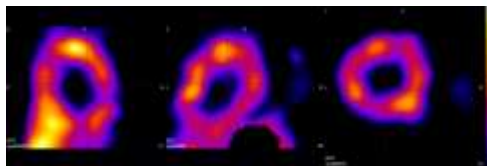
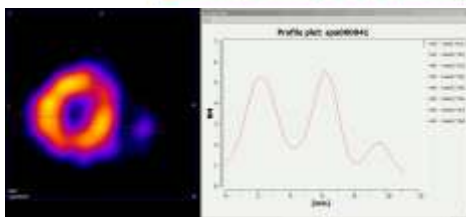

# MDP (methilene-diphosphate)

Tc-MDP bringt Tc zu freien Hydroxyapatite, also zu Knochenbrüche.

die Methode ist bei Kleinkinder Empfohlen.

